

Subscription details

Application for admission to the Corporate+Financial Group of the Chartered Institute of Public Relations as a Full Member/Vocational Member

Subscription

Full Membership of the group is available free for members of the CIPR if you select the C+FG;

Vocational Membership (all those who are not CIPR members) is **£75** for annual subscription (includes 2 lunchtime meetings);

Student membership is **£10** (there are discounts available for group memberships). Please complete the below or make a cheque payable to the CIPR Corporate+Financial Group and send it with the application form to Sue Owen, 2 Greenways, Pembroke Road, Woking, Surrey, GU22 7DY - tel/fax 01483 771932 or email on [sueowen@corporate-](mailto:sueowen@corporate-financial.com)

financial.com.



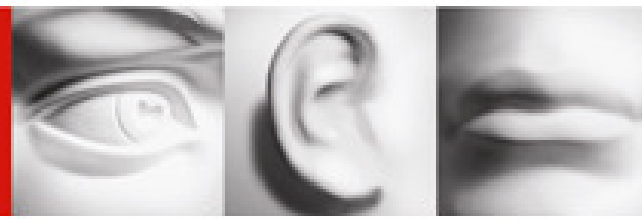

Application form

Personal Details of Applicant

Surname (Mr/Mrs/Ms/Miss/Other)

Forenames

Official designation of post or occupation

Company

Full Business Address

Telephone Number

Fax Number

email/internet Address

Number in IPR Register of Members
(if applying as a full Member of the Group)

Type of Membership applied for

Full / Vocational / Student*
***(please enclose a photocopy of your student pass)**

Method of Payment

Standing Order / Cheque

If cheque, personal or company

Personal / Company

Professional Details of Applicant

Date of Appointment

Nature of Business or Organisation

To whom you are immediately
responsible (eg Board, Council, Minister)

Description of Duties
(including extent of PR activity)

Proposer (who must be a Member of the
Group)

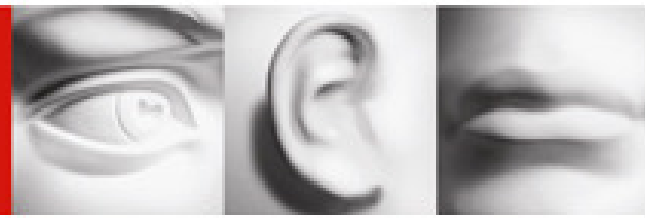

Source (how you came to know about/
be introduced to the Group)

Home address and tel/fax nos.

Note

Applicants who are not members of the CIPR may join the Corporate+Financial Group as Vocational Members. It should be noted that the Committee is required to consider each applicant individually and has power to accept or reject any application.

For Office use only:

Cheque enclosed

Approved

Please complete and return this form to:

Sue Owen, Corporate + Financial Group, Administrator, 2 Greenways, Pembroke Road,
Surrey GU22 7DY.

Tel/Fax 01483 771932

Email: sueowen@corporate-financial.com

